

HOW TO BUILD A 150 lb. STUD PAD PART NUMBER

SC1611 -



- STUDS**
- 2= FUSEVIEW™ STUDS
 - 3= FUSEVIEW™ AND SPRAY RING STUDS
 - 4= DUAL FUSEVIEW™ STUDS
 - 5= DUAL FUSEVIEW™ AND SPRAY RING STUDS

- MATERIAL**
- A= 516 GR70 CARBON STEEL
 - B= 316L STAINLESS STEEL
 - D= HASTELLOY® C276 OR EQUAL
 - E= HASTELLOY® C-22® OR EQUAL

- SIZE**
- 1= 1/2" 8= 3"
 - 2= 3/4" 9= 3-1/2"
 - 3= 1" A= 4"
 - 4= 1-1/4" B= 5"
 - 5= 1-1/2" C= 6"
 - 6= 2" D= 8"
 - 7= 2-1/2" E= 10"

EXAMPLE PART NUMBER:

SC1611-AB2 = 4", 316L S.S. STUDDING OUTLET EQUIPPED WITH FUSEVIEW™ STUDS

VARIABLE DIMENSION & TAP SPECIFICATIONS

ØA	ØB	TAP INFORMATION			TAP DEPTH E	HOLE DEPTH F	ØR	T
		ØC	NO.	TAP SIZE				
1/2	3.50	2.38	4	1/2-13	.75	1.25	1.38	1.50
3/4	3.88	2.75	4	1/2-13	.75	1.25	1.69	1.50
1	4.25	3.12	4	1/2-13	.75	1.25	2.00	1.50
1-1/4	4.62	3.50	4	1/2-13	.75	1.25	2.50	1.50
1-1/2	5.00	3.88	4	1/2-13	.75	1.25	2.88	1.50
2	6.00	4.75	4	5/8-11	.94	1.50	3.62	1.75
2-1/2	7.00	5.50	4	5/8-11	.94	1.50	4.12	1.75
3	7.50	6.00	4	5/8-11	.94	1.50	5.00	1.75
3-1/2	8.50	7.00	8	5/8-11	.94	1.50	5.50	1.75
4	9.00	7.50	8	5/8-11	.94	1.50	6.19	1.75
5	10.00	8.50	8	3/4-10	1.12	1.75	7.31	2.00
6	11.00	9.50	8	3/4-10	1.12	1.75	8.50	2.00
8	13.50	11.75	8	3/4-10	1.12	1.75	10.62	2.00
10	16.00	14.25	12	7/8-9	1.31	2.00	12.75	2.25

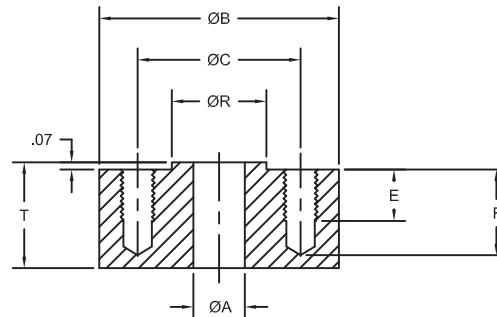
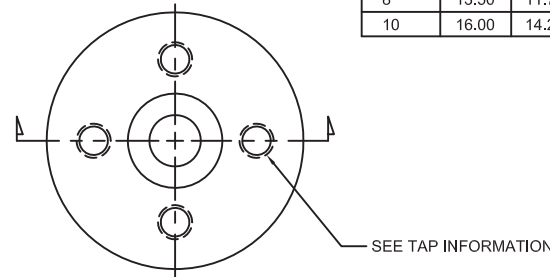

NOTES:

1. FOR 300 lb. SERVICE SEE FILE NUMBER 94C5062.
2. STUDS AND NUTS ARE INCLUDED WITH STUD PADS.
3. HASTELLOY® AND C-22® ARE REGISTERED TRADEMARKS OF HAYNES INTERNATIONAL, INC.
4. ALL INFORMATION IS SUBJECT TO CHANGE WITHOUT NOTICE.

<p>NOTICE</p> <p>THIS DRAWING IS THE PROPERTY OF J.M. CANTY AND MUST BE RETURNED WITHOUT REPRODUCTION OR DUPLICATION AT ANY TIME UPON REQUEST, BUT IN ANY EVENT AS SOON AS IT HAS SERVED THE PURPOSE FOR WHICH IT WAS FURNISHED, WHILE IN THE POSSESSION OF THE RECIPIENT, IT MUST BE PROPERLY SAFEGUARDED AGAINST DISCLOSURE TO ANYONE EXCEPT THOSE EMPLOYEES WHO REQUIRE IT FOR WORK OR JOB. THE RECIPIENT MUST KEEP CONFIDENTIAL AND REQUIRE HIS (HER) EMPLOYEES TO KEEP CONFIDENTIAL THE INFORMATION CONTAINED HERE ON.</p>		<p>DRAWN BY</p> <p>CMB</p>	<p>DATE</p> <p>17-FEB-94</p>	<p>J.M. CANTY INC.</p> <p>6100 DONNER RD.</p> <p>BUFFALO, N.Y. 14094</p> <p>U.S.A.</p>	<p>CANTY</p> <p>WWW.JMCANTY.COM</p>	<p>J.M. CANTY INTL. LTD.</p> <p>BALLYCOOLIN BUS. PK.</p> <p>BLANCHARDSTOWN</p> <p>DUBLIN 15, IRELAND</p>
<p>APPROVAL</p> <p>RFM</p>	<p>DATE</p> <p>17-FEB-94</p>	<p>TITLE</p> <p>STUDDING OUTLET, 150 lb., DIMENSIONS & P/N SELECTION - SALES</p>				
<p>ENGINEERING ANALYSIS</p> <p>CURRENT</p>	<p>DATE</p>	<p>MFG. APPROVAL</p> <p>PENDING</p>	<p>DATE</p>	<p>SIZE</p> <p>C 9</p>	<p>REVISION</p> <p>94C5061</p>	
<p>QUALITY CONTROL</p> <p>I.O.A.</p>	<p>DATE</p>	<p>SCALE</p> <p>N.T.S.</p>	<p>FILE NAME</p> <p>94C5061</p>	<p>SHEET</p> <p>1 OF 1</p>		